

MMDA IN/FP No. /	
C.No. A3/3733/91	
ASST.	
Secretary	SCHEDULE OF JOINTS
PART I	DOORS
PART II	D1 - 3'3" x 6'-0" (100 x 200)
	D2 - 3'-0" x 2'-6" (90 x 200)
	D3 - 2'-6" x 4'-4" (75 x 200)
	WINDOWS
	W1 - 4'-6" x 4'-0" (125 x 120)
	W2 - 3'-0" x 4'-0" (90 x 120)
	W3 - 3'-0" x 3'-0" (90 x 90)
	W4 - 3'-0" x 2'-0" (90 x 60)

37
A3/3733/91

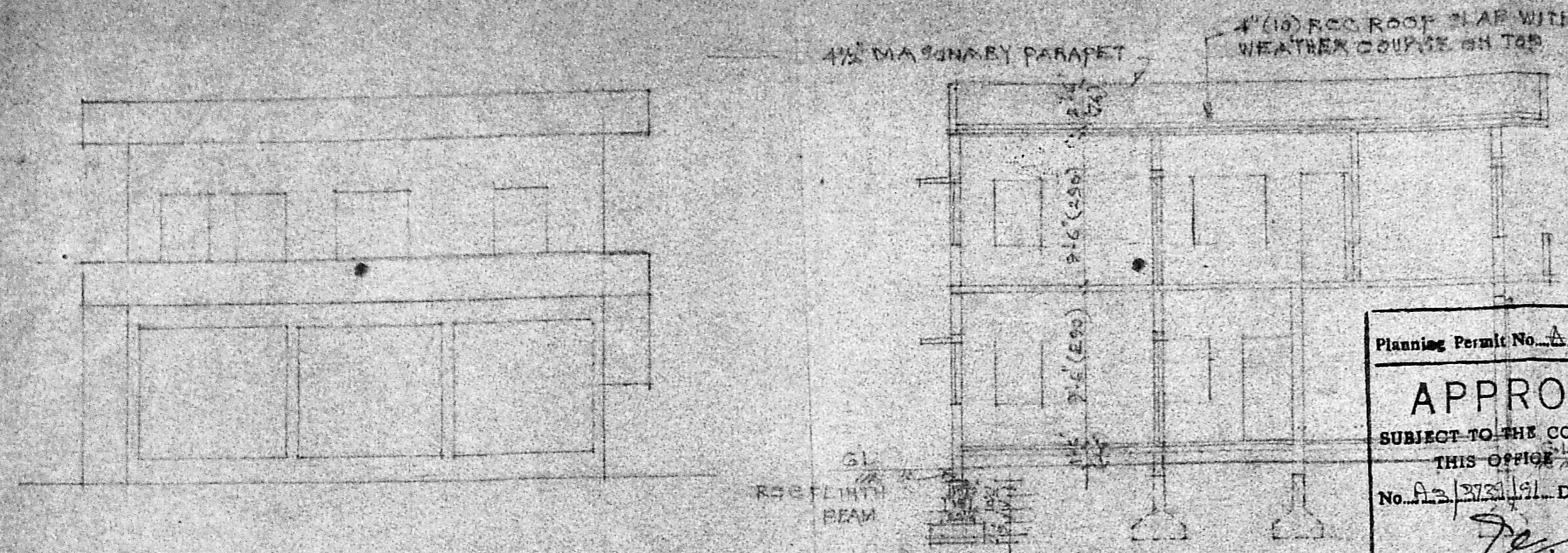

Planning Permit No. A/464/91
APPROVED
 SUBJECT TO THE CONDITIONS IN THIS OFFICE LETTER.
 No. A3/3733/91 Date 22.4.91
 FOR MEMBER SECRETARY
 MADRAS METROPOLITAN
 DEVELOPMENT AUTHORITY
 MADRAS - 600 008.

N
 APPLICANT SITE

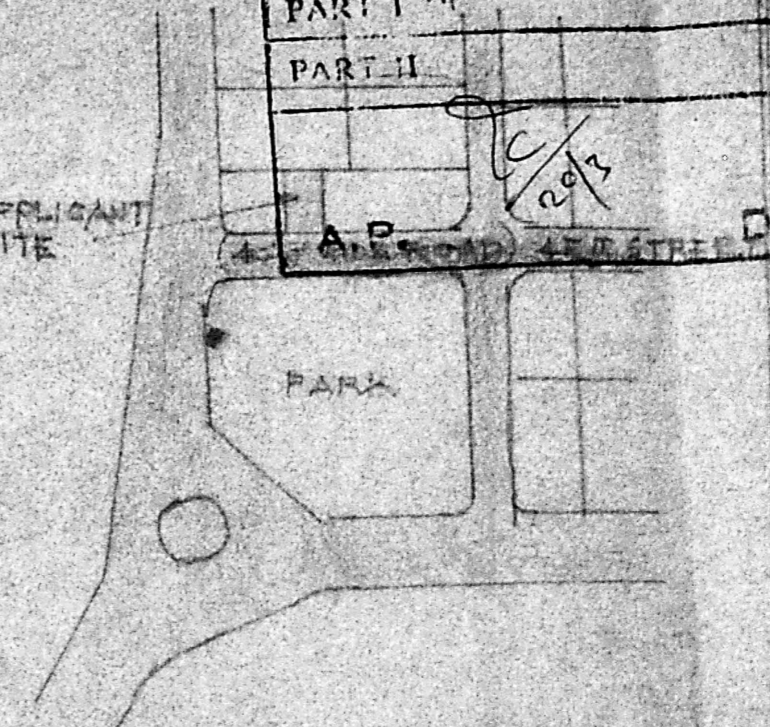

TOPO (KEY) PLAN
 NOT TO SCALE

REFERENCES:
 R - ROLLING SHUTTER
 NOTE: DIMENSIONS IN BRACKET ARE CENTIMETER

LEGEND
 PROPOSED
 BOUNDARY
 ROAD
 DRAIN

FRONT ELEVATION

SECTION

DETAIL OF STAIR
 WAIST SLAB - 3'-0" (90) WIDE
 TREAD - 1'-0" (25) WIDE
 RISE - 7" (18) HIGH

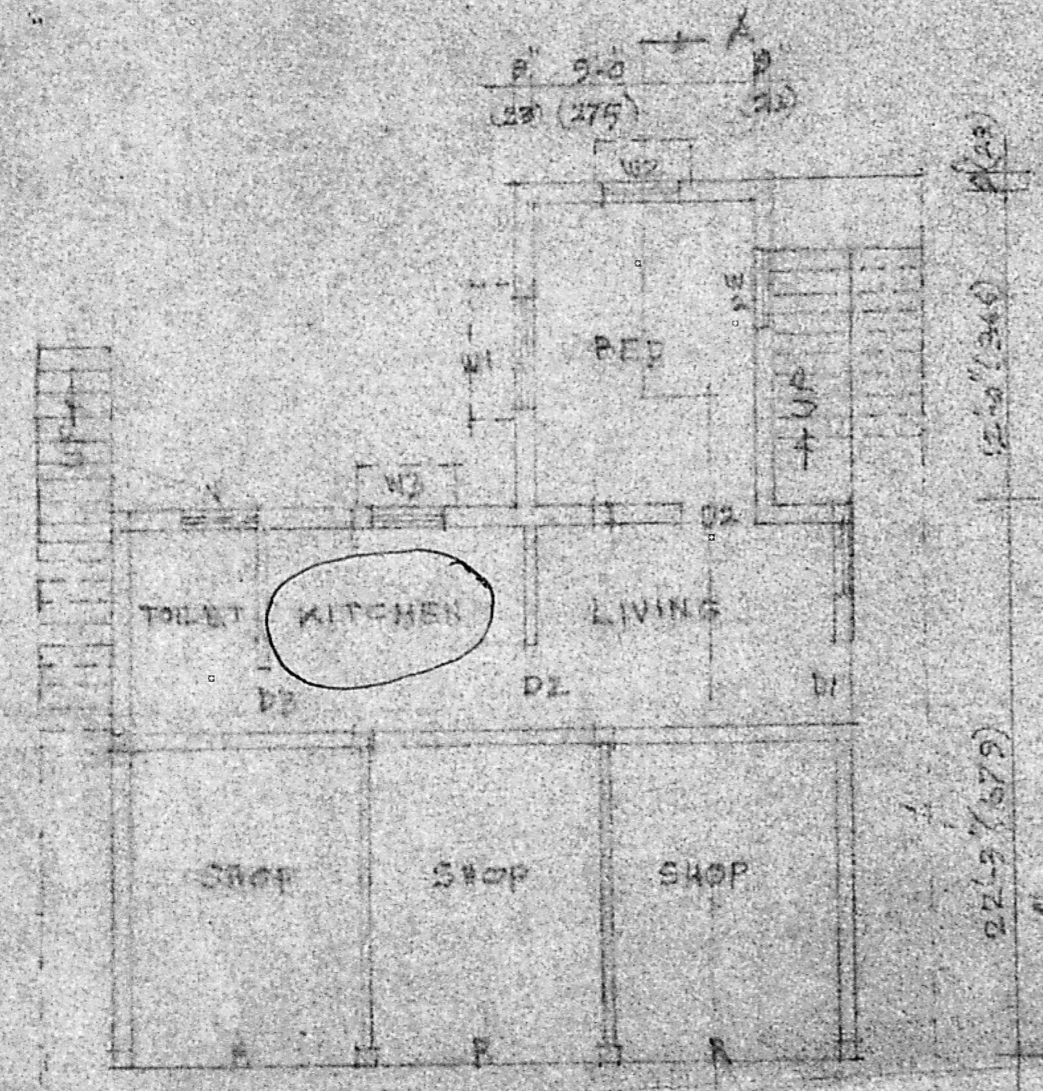

GROUND FLOOR PLAN

SCALE 1/8" = 1'-0" (1/20)

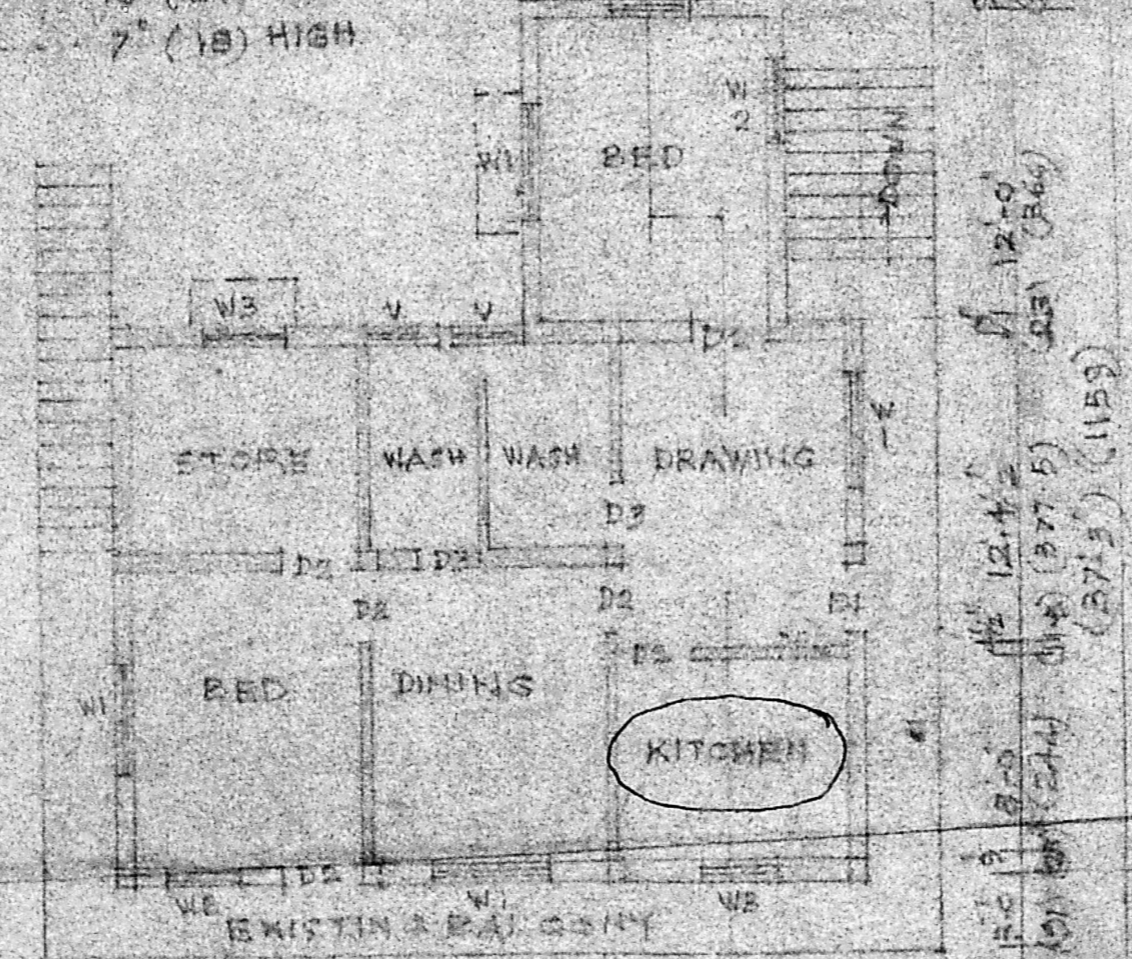

FIRST FLOOR PLAN

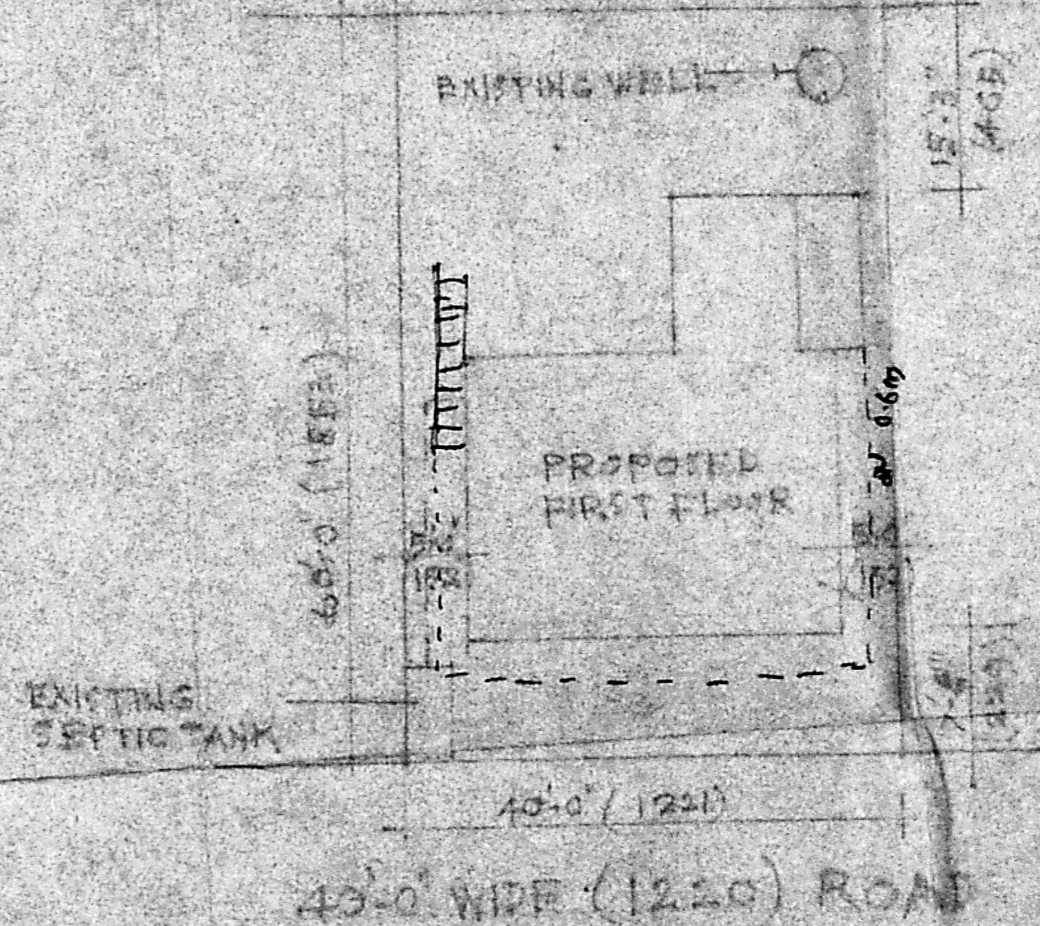

SITE PLAN

SCALE 1/8" = 1'-0" (1/20)

PROPOSED ADDITIONAL CONSTRUCTION TO EXISTING BUILDING ON PLOT N32 (SHOP SITE) AT STREET NO. 4 AT NANGANALLUR, ALANDUR MUNICIPALITY.

AREA STATEMENT
 PLOT AREA = 2400 SQ FT (223.34 M²)
 PLINTH AREA
 GF EXISTING = 667.50 SQ FT (62.08 M²)
 GF PROPOSED = 122.87 SQ FT (12.44 M²)
 FF PROPOSED = 801.37 SQ FT (74.47 M²)

BRIEF SPECIFICATION
 FOUNDATION & BASEMENT: SAND FILL, CEM CONC 1:2:8
 BRICK MASONRY IN CM 1:3, RCC 12.5% PLINTH BEAM
 SUPER STRUCTURE BRICK MASONRY IN CM 1:3
 ROOF: RCC 12.5% JOISTRY: HARD WOOD
 FLOOR: MOSAIC TILES, FINISH: CEM PLATTER 1:4:8
 1:2:4 WHITE WASH 2 COATS, 2 COAT PAINTING ON JOISTRY.

LICENSED SURVEYOR

A. Hari Haran,
 LICENSED SURVEYOR,
 Mandur & Tambaram Municipal
 Office No. 7, New Colony, Main R.
 ADAMBAKKAM, MADRAS - 600 008
 (Opp. Adambakkam Police Station)

K. Jayaraman
 OWNER